

Gratis Künstlerexemplare für Tanzorchester

www.schwanzer.at

SAMBA, WIR TANZEN SAMBA

(Karneval-Samba)

von Josef Lattacher

Arrangement: Georg Andrä

Besetzung:

1./2. ALTSAXOPHON * 1./2. TENORSAXOPHON * BARITONSAXOPHON

1./2./3. TROMPETE * 1./2. POSAUNE

PIANO * GITARRE * BASS * DRUMS

Durch die enormen Portokosten stellen wir unsere Künstlerexemplare für Orchester nun ONLINE zur Verfügung. Bitte gespielte Titel in die Programmlisten der Verwertungsgesellschaften wie AKM, SUISA, GEMA etc. eintragen.

SAMBA, WIR TANZEN SAMBA

ALTSAXOPHON 1

TEXT & MUSIK : JOSEF LATTACHER

ARRANGEMENT : GEORG ANDRÄ

1

1

9

18

27

36

49

58

63

D.S. AL CODA
MIT WOHLG.

67

CODA

SAMBA, WIR TANZEN SAMBA

ALTSAXOPHON 2

TEXT & MUSIK : JOSEF LATTACHER

ARRANGEMENT : GEORG ANDRÄ

SAMBA, WIR TANZEN SAMBA

TENORSAXOPHON 1

TEXT & MUSIK : JOSEF LATTACHER

ARRANGEMENT : GEORG ANDRÁ

9

SOLI

9

18

27

36

4

48

57

1. 2.

63

SOLI

D.S. AL CODA
MIT WOHLG.

67

CODA

0 - LE!

SAMBA, WIR TANZEN SAMBA

TENORSAXOPHON 2

TEXT & MUSIK : JOSEF LATTACHER

ARRANGEMENT : GEORG ANDRÁ

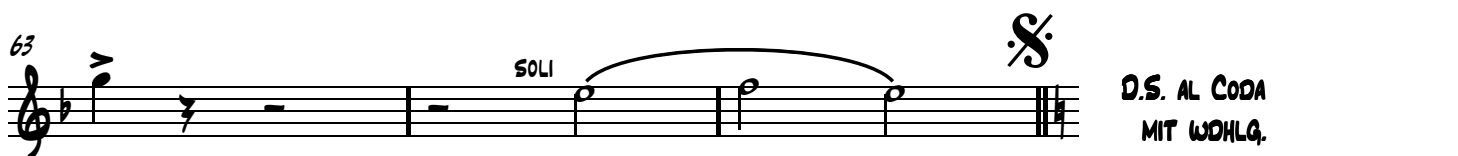
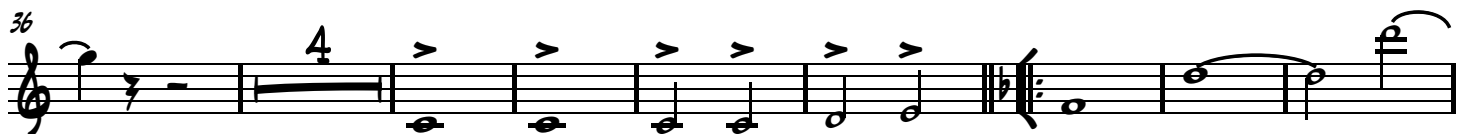
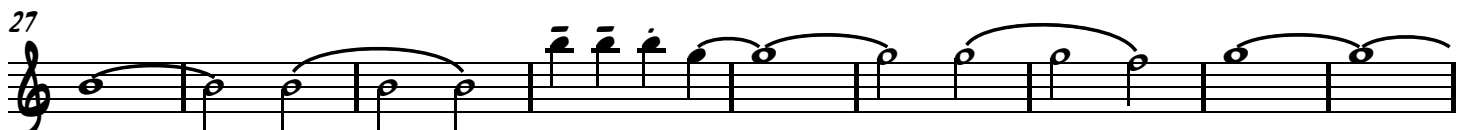
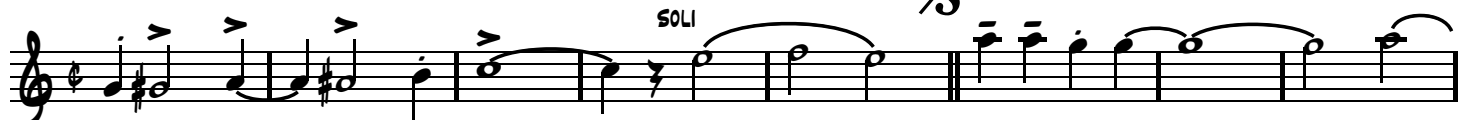

D.S. AL CODA
MIT WOHLG.

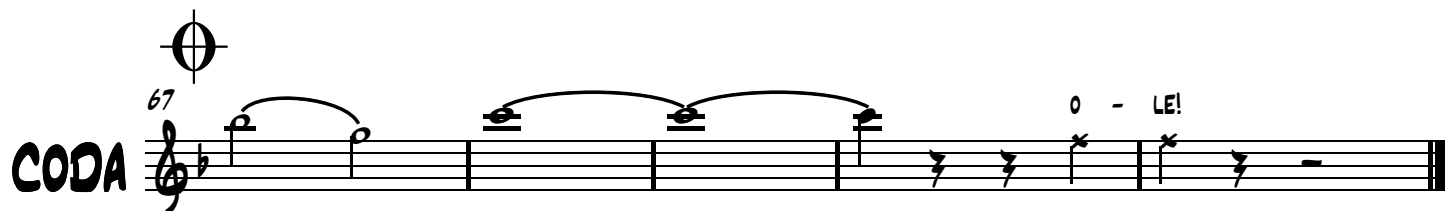

SAMBA, WIR TANZEN SAMBA

TEXT & MUSIK : JOSEF LATTACHER

ARRANGEMENT : GEORG ANDRÁ

BARITONSAXOPHON

9

18

27

36

49

57

63

67

CODA

SOLI

SOLI

**D.S. AL CODA
MIT WOHLG.**

SAMBA, WIR TANZEN SAMBA

TEXT & MUSIK : JOSEF LATTACHER

ARRANGEMENT : GEORG ANDRÁ

TROMPETE 1

1 *sf* 1

2 2 2

2 2 2

1 6

1 1

1

1 2

1 *sf*

D.S. AL CODA
MIT WDLG.

1 0 - LE!

CODA

SAMBA, WIR TANZEN SAMBA

TEXT & MUSIK : JOSEF LATTACHER

ARRANGEMENT : GEORG ANDRÁ

TROMPETE 2

D.S. AL CODA
MIT WOHLG.

CODA

SAMBA, WIR TANZEN SAMBA

TEXT & MUSIK : JOSEF LATTACHER

ARRANGEMENT : GEORG ANDRÁ

TROMPETE 3

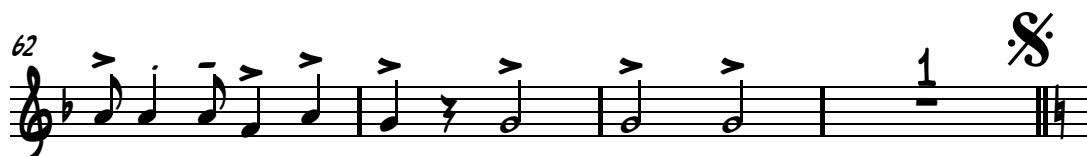
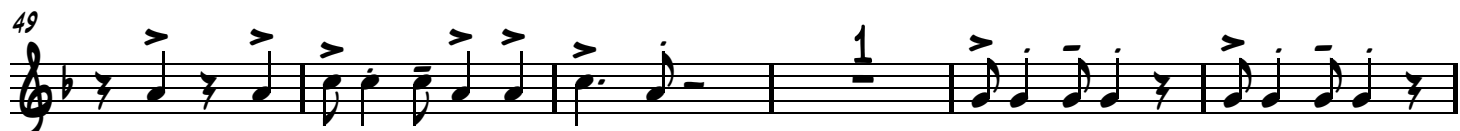
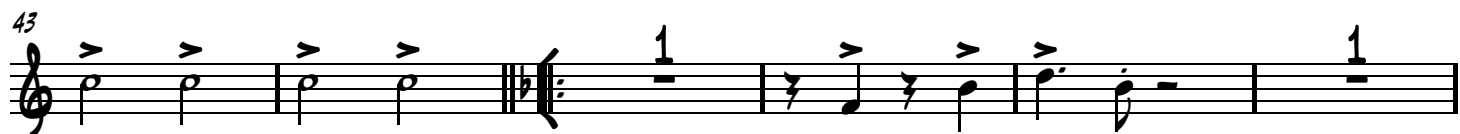
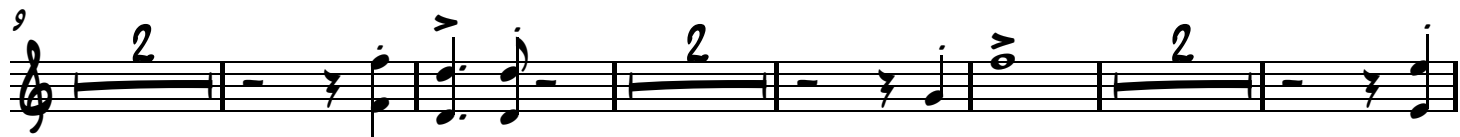

D.S. AL CODA
MIT WOHLG.

CODA

SAMBA, WIR TANZEN SAMBA

TEXT & MUSIK : JOSEF LATTACHER

ARRANGEMENT : GEORG ANDRÁ

POSAUNE 1

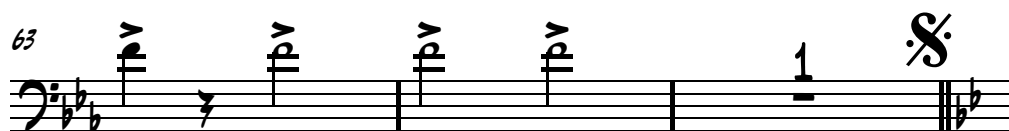

D.S. AL CODA
MIT WDHG.

SAMBA, WIR TANZEN SAMBA

TEXT & MUSIK : JOSEF LATTACHER

ARRANGEMENT : GEORG ANDRÁ

POSAUNE 2

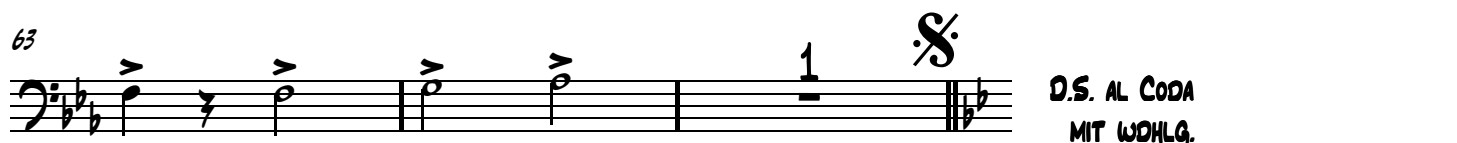
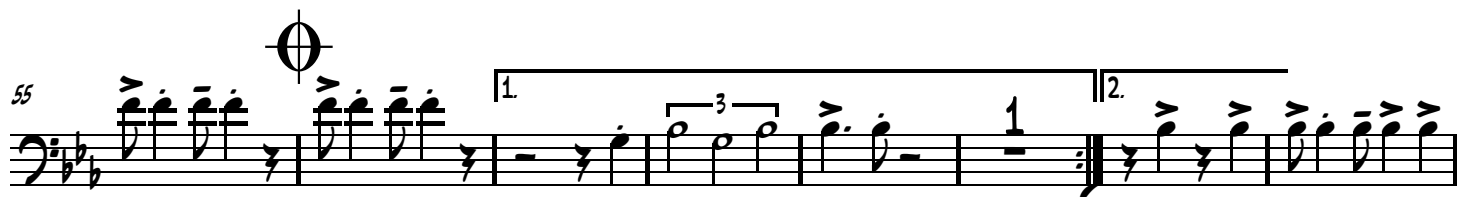
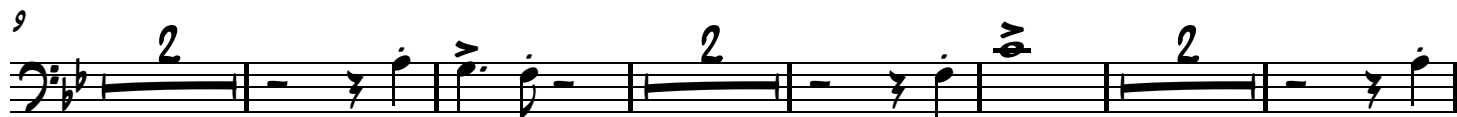

D.S. AL CODA
MIT WDHG.

SAMBA, WIR TANZEN SAMBA

TEXT & MUSIK : JOSEF LATTACHER
ARRANGEMENT : GEORG ANDRÁ

BASS

8

15

22

29

36

47

54

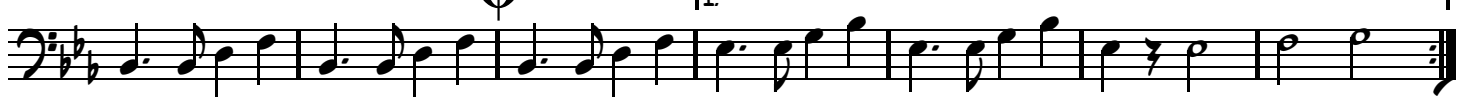

61

D.S. AL CODA
MIT WDHG.

67

SAMBA, WIR TANZEN SAMBA

TEXT & MUSIK : JOSEF LATTACHER

ARRANGEMENT : GEORG ANDRÁ

DRUMS

D.S. AL CODA
MIT WDLG.

SAMBA, WIR TANZEN SAMBA

TEXT & MUSIK : JOSEF LATTACHER

ARRANGEMENT : GEORG ANDRÄ

GITARRE

1  8^b

7 8^b F7 8^b F7

13 F7 8^b F7 8^b

19 8^b E b 8^b 8^b F7 8^b 8^b

25 F7 8^b F7 F7/9 F b F7

31 F7 8^b F7 8^b 8^b

37 8 A^b E b

50 E b 8^b7 F M^7 8^b7 E b 8^b7

56 8^b7 1. E b E b7 8^bM^7 E b7 2. E b

62 E b F E b F b  **D.S. AL CODA MIT WOHLG.**

CODA 67  8^b7 E b E b

SAMBA, WIR TANZEN SAMBA

TEXT & MUSIK : JOSEF LATTACHER

ARRANGEMENT : GEORG ANDRÁ

PIANO

2
PIANO

39 HA HA HA HA TEE PY TRPT.

46

52

58

63

D.S. AL CODA
MIT WOHLG.

67

CODA

SAMBA, WIR TANZEN SAMBA

GESANGSTIMME

TEXT & MUSIK : JOSEF LATTACHER

ARRANGEMENT : GEORG ANDRÁ

3

WIR WOL - LEN FEI-ERN HEUT' NACHT, MIT JE - DEM RE -
HEU-TE AL LEIN, SO SEI NICHT TRAU -

11

DEN, DENN AL - LE FREUN-DE SIND DA, SO KOMM AUCH DU,
RIG, WIR LA - DEN DICH GER-NE EIN, BEI UNS ZU SEIN.

20

— WIR BRIN - GEN STIM-MUNG UND SCHWUNG, FÜR AL - LE LEU - TE,
— EIN JE - DER FÜHLT SICH HIER WOHL, KOMMT, LAßT UNS FEI - ERN,

28

— DA WIRD EIN JE-DER GANZ JUNG, ES IST SO SCHÖN. RUFEN:BR...
— DER SAM BA HILT UNS DA-BEI, ER MACHT UNS FREI.

39

HA HA HA HA JEE-PY SAM - BA, WIR TAN - ZEN SAM -
SAM - BA, JA, JA DER SAM -

50

BA DIE GAN - ZE NACHT, BIS MOR - GEN FRÜH DIE SON - NE LACHT.
BA LÄßT UNS VER - GES - SEN, DAß DIE NACHT ZU EN - DE

59

O - LE, DER GEHT. BIST DU AUCH

D.S. AL CODA
MIT WOHLG.

67

CODA EN - DE GEHT.